Project Initiation: Design and Construction Project DC-0001
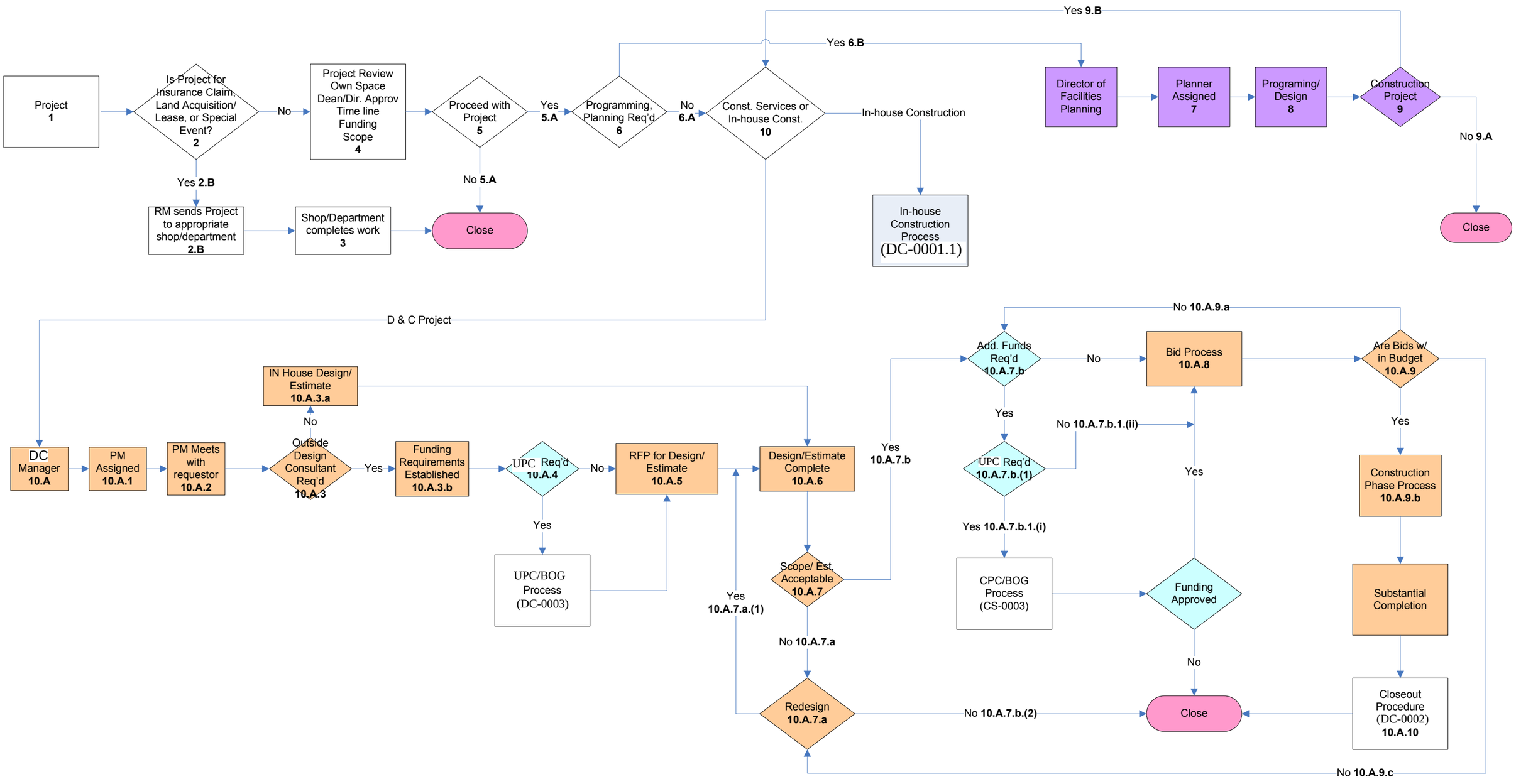
March 01, 2007